REsource Management in Peri-urban AReas: Going Beyond Urban Metabolism

TU Delft

AMSTERDAM INSTITUTE FOR ADVANCED METROPOLITAN SOLUTIONS

This project has received funding from the European Union's Horizon 2020 research and innovation programme under grant agreement No 688920.

Impact Modelling for Circular Economy: Geodesign Discussion Support Environment

Rusne Sileryte, Alexander Wandl, Arjan van Timmeren
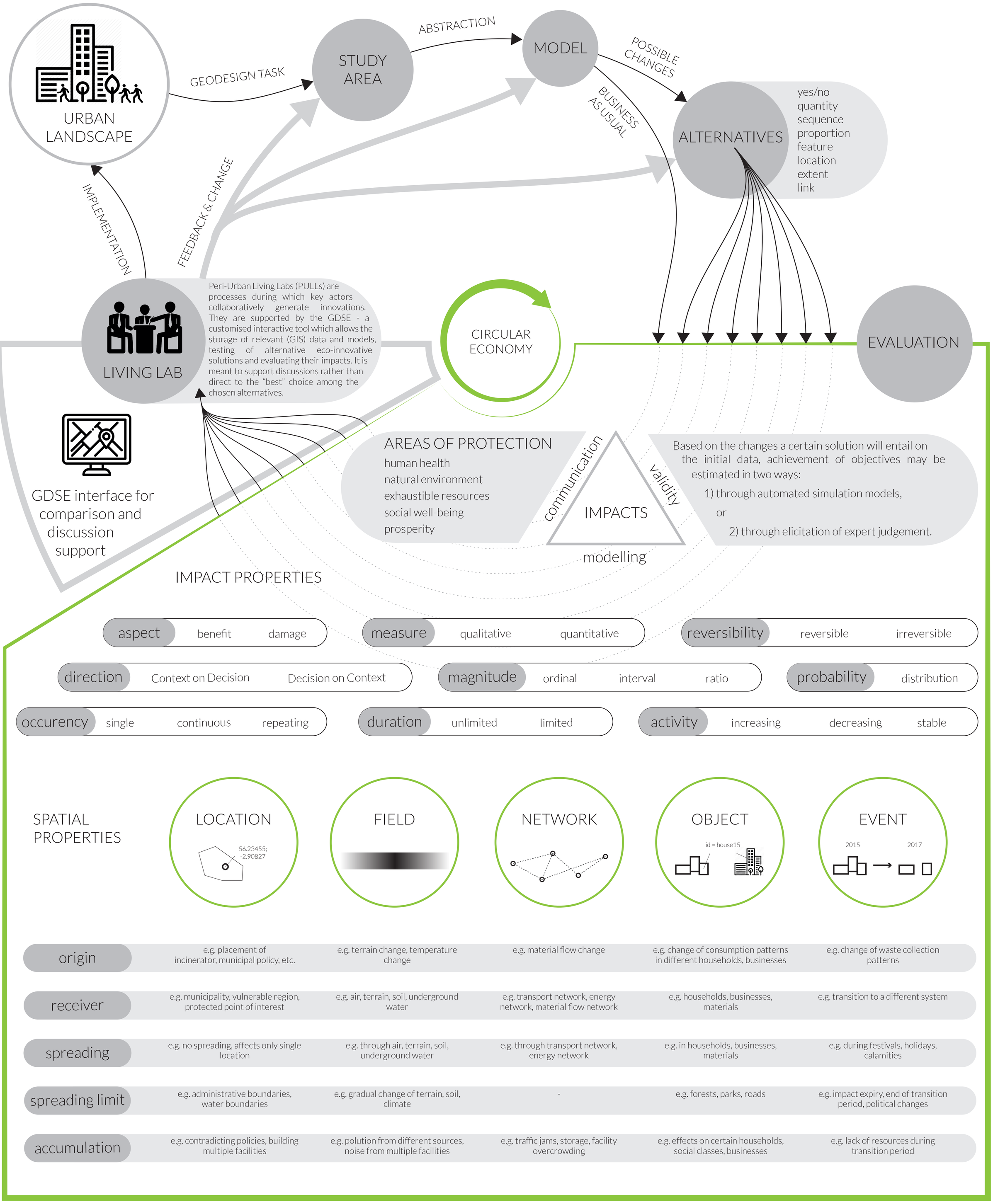
http://h2020repair.eu